Eurotowers

£1,300,000

Europort Avenue

Chestertons is delighted to exclusively offer for sale this penthouse in Eurotowers, Gibraltar. This stunning 3 bedroom penthouse has stylish spacious living across a beautifully designed layout. The property features a unique mezzanine level, providing an additional versatile room complete with its own bathroom—ideal for guests, a home office, additional bedroom or a private retreat. The main level boasts a bright and airy living space, complemented by a modern kitchen and direct access to a generous terrace with breathtaking views perfect for relaxing or entertaining. The master bedroom benefits from a sleek ensuite bathroom, while a well-appointed family bathroom serves the second bedroom. Additional highlights include a dedicated utility room and access to a well maintained communal pool and squash courts enhancing the lifestyle appeal of this exceptional home. Combining contemporary design with practical living, this penthouse is a rare opportunity to enjoy comfort, space, and scenic surroundings in one impressive property.

info@chestertons.gi +350 200 40041 chestertons.gi
26 - 30 Ocean Village Promenade, Ocean Village, Gibraltar

CHESTERTONS

Buckingham Properties (Gibraltar) Limited is an independently owned and operated business under licence from Chestertons

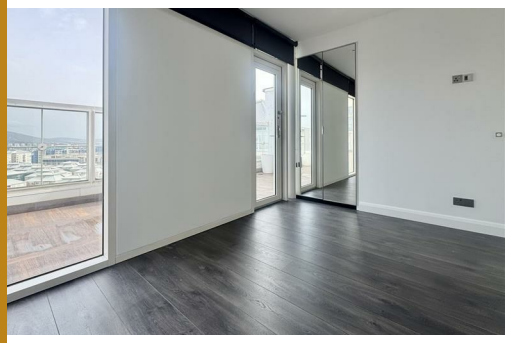

Eurotowers

Europort Avenue

3 bed

- Mezzanine level
- Penthouse apartment
- 3 bed 2 bath

3 bath

- Large private terrace
- Stylish spacious living
- Communal pool and squash courts

Additional Information

Internal 140 sq m
External 50 sq m
Service charges £2,412 pa
Rates £631 pa

info@chestertons.gi +350 200 40041 chestertons.gi
26 - 30 Ocean Village Promenade, Ocean Village, Gibraltar

CHESTERTONS

Buckingham Properties (Gibraltar) Limited is an independently owned and operated business under licence from Chestertons